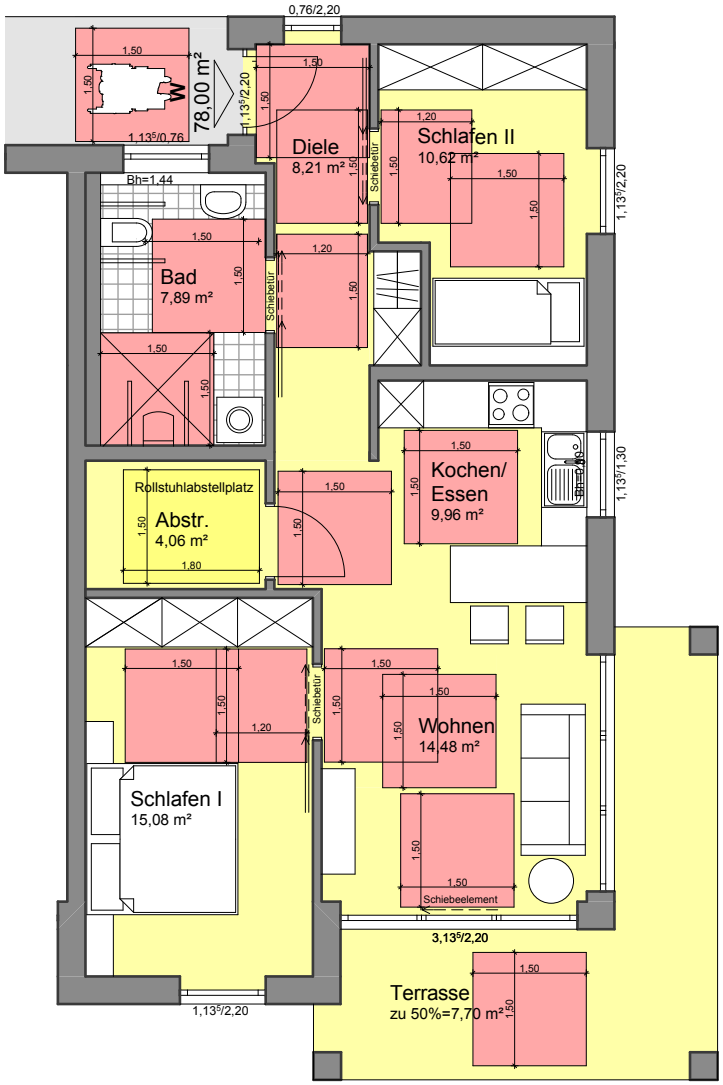

Typ IIb
78,00 m²

Haus II:
EG: W 06
1.OG: W 12
2.OG: W 18
Haus IV:
EG: W 29
1.OG: W 36